

CHECKS FOR

Safe Management Measures at Dine-in F&B Establishments (Effective from 1 January 2022)

Conduct checks before allowing dine-in groups to enter the premises

1 Fully vaccinated individuals

SafeEntry (Business) app

Ensure that your app has the SafeEntry Gateway (SEGW) function, and with the Vaccination-Differentiated SMMs Check function turned on

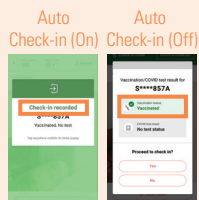

TraceTogether or HealthHub app

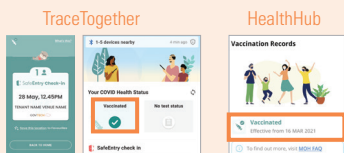

HealthHub COVID-19 Vaccination Report (Hardcopy)

Verify if the report belongs to the individual by checking against his/her Government-issued photo ID

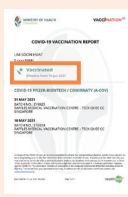

Physical Vaccination Card/Slip

Ensure that more than 2 weeks have passed since the final dose of the vaccine and that it belongs to the individual by checking against his/her Government-issued photo ID

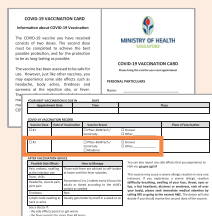

2 Medically Ineligible individuals

SafeEntry (Business) app

Ensure that your app has the SafeEntry Gateway (SEGW) function, and with the Vaccination-Differentiated SMMs Check function turned on

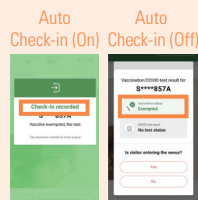

TraceTogether or HealthHub app

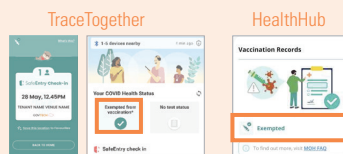

Doctor-certified Memo

Verify that the notice belongs to the individual by checking against his/her Government-issued photo ID and that the date of visit is within the validity period

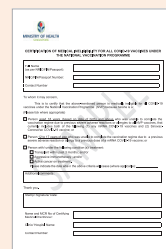

3 Unvaccinated individuals who have recovered from COVID-19

Pre-Event Testing (PET) exemption notice

Verify that the notice belongs to the individual by checking against his/her Government-issued photo ID and that the date of visit is within the validity period



Discharge Memo/e-Discharge Memo

Verify that the notice belongs to the individual by checking against his/her Government-issued photo ID and that the duration of the activity is within the 180 days exemption period



(270 days exemption period will continue to apply only during the month of January 2022 as grace period)



Unvaccinated individuals who have recovered from COVID-19 and exceeded the 180-day period as at 1 January 2022, will have to be fully vaccinated by 31 January 2022 in order to enter VDS settings

4 Children aged 12 and below (i.e. born in or after 2010) and are from the same household (do not need to be accompanied)

Children born in 2009 can still currently enter VDS settings, but from 1 March 2022, they will have to be fully vaccinated to continue doing so

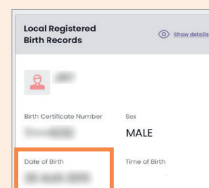
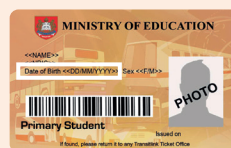

Verify age for children (establishments may exercise discretion)

Full list of acceptable documents can be found at: go.gov.sg/acceptabledocs



For more information, visit

enterprisesg.gov.sg/covid-19/safe-distance



Enterprise
Singapore