

# CHECKS FOR

## Shopping Malls and Large Standalone Stores

(Effective from 1 January 2022)

**Conduct checks before allowing entry into the premises**

**Customers must fulfil at least one of the criteria:**

### 1 Fully vaccinated individuals

#### SafeEntry (Business) app

Ensure that your app has the SafeEntry Gateway (SEGW) function, and with the Vaccination-Differentiated SMMs Check function turned on

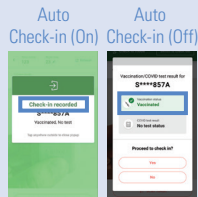

#### TraceTogether or HealthHub app

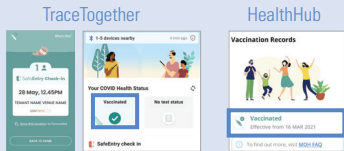

#### HealthHub COVID-19 Vaccination Report (Hardcopy)

Verify if the report belongs to the individual by checking against his/her Government-issued photo ID



#### Physical Vaccination Card/Slip

Ensure that more than 2 weeks have passed since the final dose of the vaccine and that it belongs to the individual by checking against his/her Government-issued photo ID

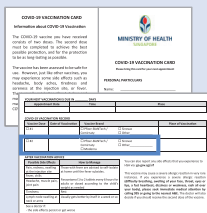

### 2 Medically Ineligible individuals

#### SafeEntry (Business) app

Ensure that your app has the SafeEntry Gateway (SEGW) function, and with the Vaccination-Differentiated SMMs Check function turned on

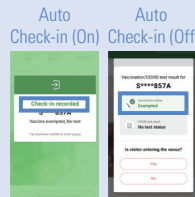

#### TraceTogether or HealthHub app

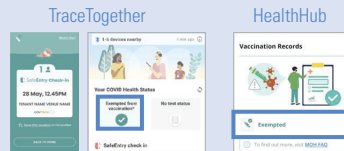

#### Doctor-certified Memo

Verify that the notice belongs to the individual by checking against his/her Government-issued photo ID and that the date of visit is within the validity period

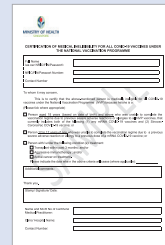

### 3 Unvaccinated individuals who have recovered from COVID-19

#### Pre-Event Testing (PET) exemption notice

Verify that the notice belongs to the individual by checking against his/her Government-issued photo ID and that the date of visit is within the validity period

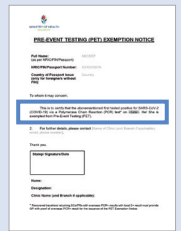

#### Discharge Memo/e-Discharge Memo

Verify that the notice belongs to the individual by checking against his/her Government-issued photo ID and that the duration of the activity is within the 180 days exemption period



(270 days exemption period will continue to apply only during the month of January 2022 as grace period)

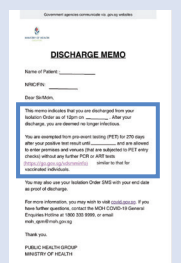

Unvaccinated individuals who have recovered from COVID-19 and exceeded the 180-day period as at 1 January 2022, will have to be fully vaccinated by 31 January 2022 in order to enter VDS settings

### 4 Children aged 12 and below (i.e. born in or after 2010)

Children born in 2009 can still currently enter VDS settings, but from 1 March 2022, they will have to be fully vaccinated to continue doing so



**Verify age for children**  
(establishments may exercise discretion)

### Concessions only for

**Visits to and drop-off of children/elderly at licensed medical services, including registered TCM practitioners**

Proof of appointment (e.g. letter, email, SMS or appointment card) is required for entry

**Drop-off and pick-up at preschools/childcare centres**

A letter of support from the preschool or childcare centre is required for entry

**Full list of acceptable documents can be found at: [go.gov.sg/acceptabledocs](https://go.gov.sg/acceptabledocs)**



For more information, visit

[enterprisesg.gov.sg/covid-19/safe-distance](https://enterprisesg.gov.sg/covid-19/safe-distance)



**Enterprise  
Singapore**